

Call Two Working
Days Before You Dig
1-800-227-2800

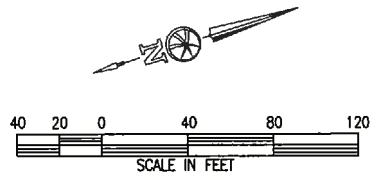
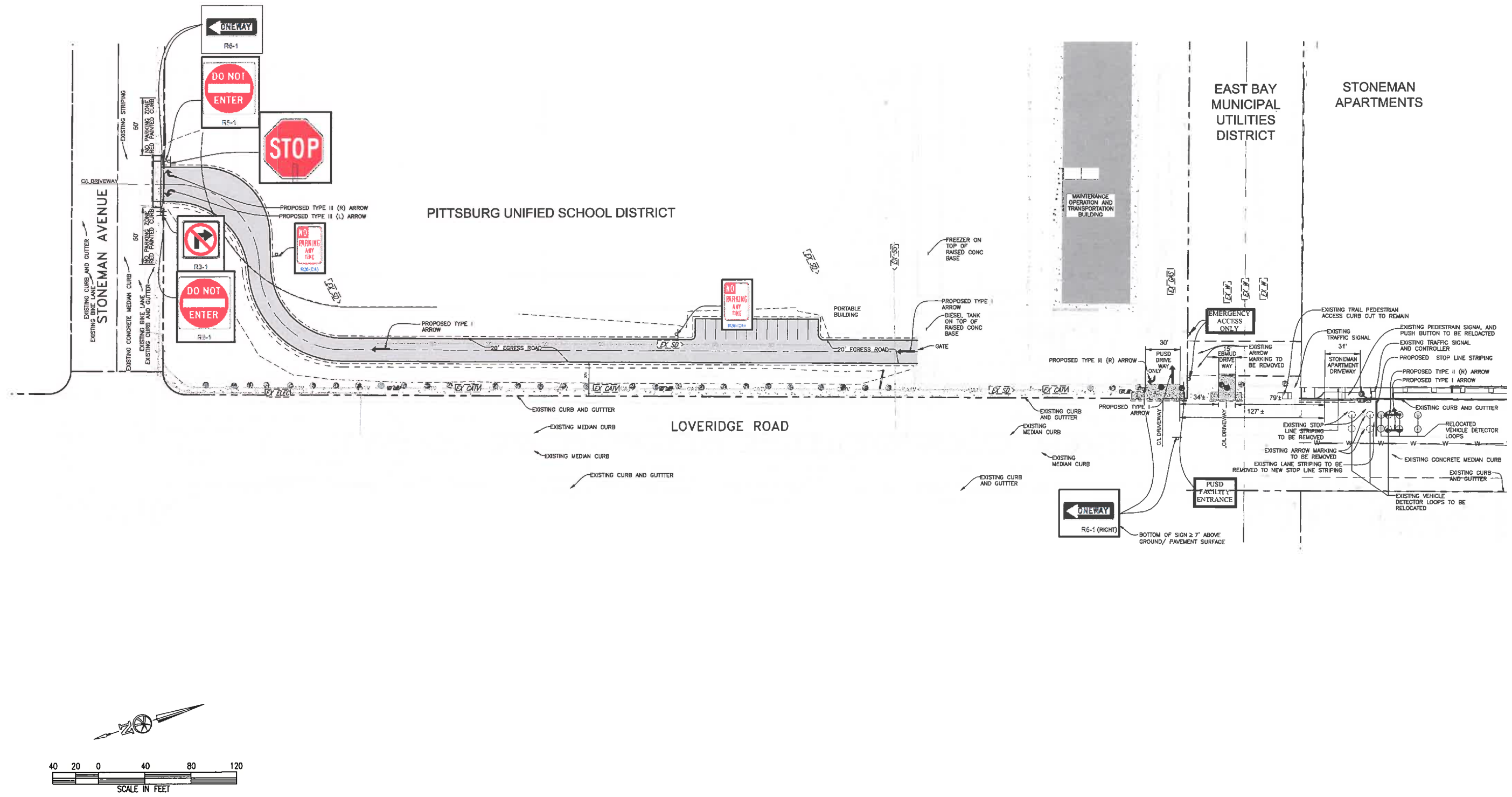

ACCEPTED BY:
FRITZ MCKINLEY
City Engineer

Bellecci & Associates, inc.
Civil Engineering • Land Surveying
2280 Diamond Boulevard, Suite 100 Concord, CA 94520
Phone (925) 685-1589 Fax (925) 685-4838

| NO. | REVISIONS | BY | APP | DATE |
|-----|-----------|----|-----|------|
| | | | | |
| | | | | |

PUSD ACCESS ROAD GRADING/IMPROVEMENT PLANS
SIGNING AND STRIPING PLAN PLAN
CITY OF PITTSBURG CONTRA COSTA COUNTY CALIFORNIA

DESIGNED UNDER THE DIRECTION OF:
PRELIMINARY
NOT FOR CONSTRUCTION
SHARATCHANDRA BANDULLA
P.E. No. 44544
DATE: 09/28/2015
DESIGN: SB
DATE: 09/28/2015
DRAWN: SB
DATE: 09/28/2015
CHECKED: FCB
DATE: 09/28/2015

SHEET
7
OF
16
SHEETS

Call Two Working Days Before You Dig
1-800-227-2600

STONEMAN AVENUE

PITTSBURG UNIFIED SCHOOL DISTRICT

EMERGENCY VEHICLE ACCESS ROAD

PITTSBURG UNIFIED SCHOOL DISTRICT

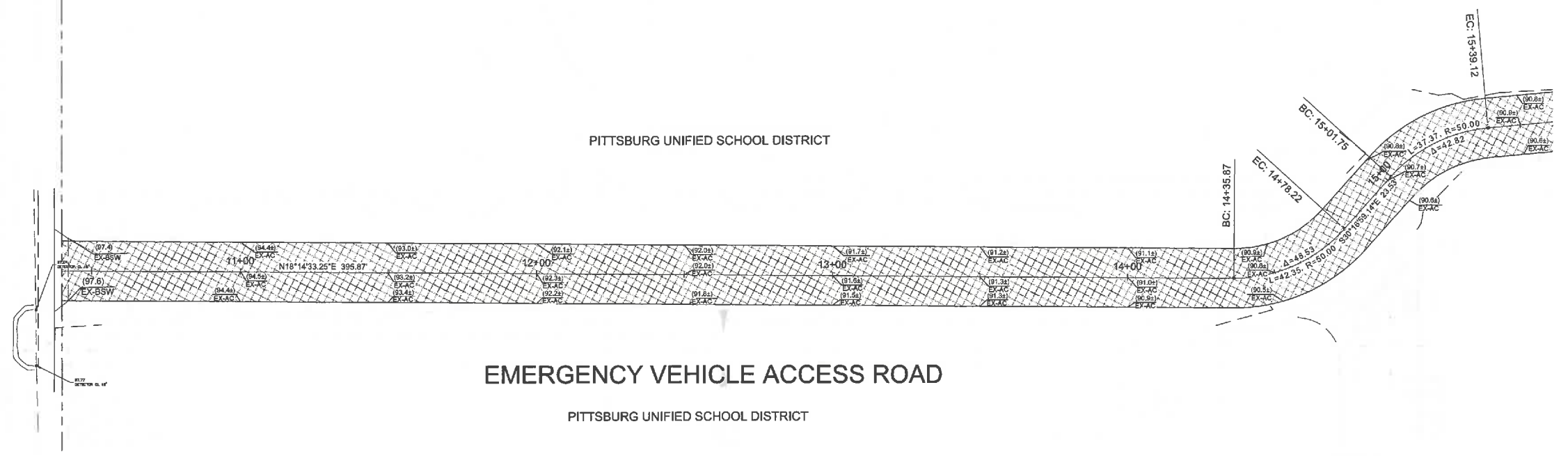
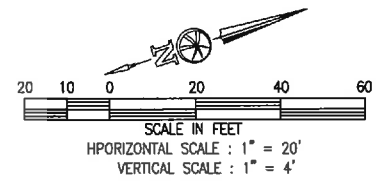

NOTE

1. UTILITIES SHOWN IN PUSD PROPERTY DEPICTED PER INFORMATION PROVIDED BY PUSD.
2. EXISTING UTILITIES SHOWN FOR REFERENCE ONLY. CONTRACTOR TO VERIFY LOCATION AND DEPTH UTILITIES PRIOR TO CONSTRUCTION.
3. UNKNOWN UNDERGROUND UTILITIES ARE PRESENT ONSITE. CONTRACTOR TO VERIFY TYPE, SIZE, LOCATION AND DEPTH PRIOR TO CONSTRUCTION.

LEGEND

| | |
|--|-------------------------------------|
| | PROPOSED PAVEMENT |
| | GRIND AND OVERLAY EXISTING PAVEMENT |
| | EXISTING PAVEMENT TO REMAIN |

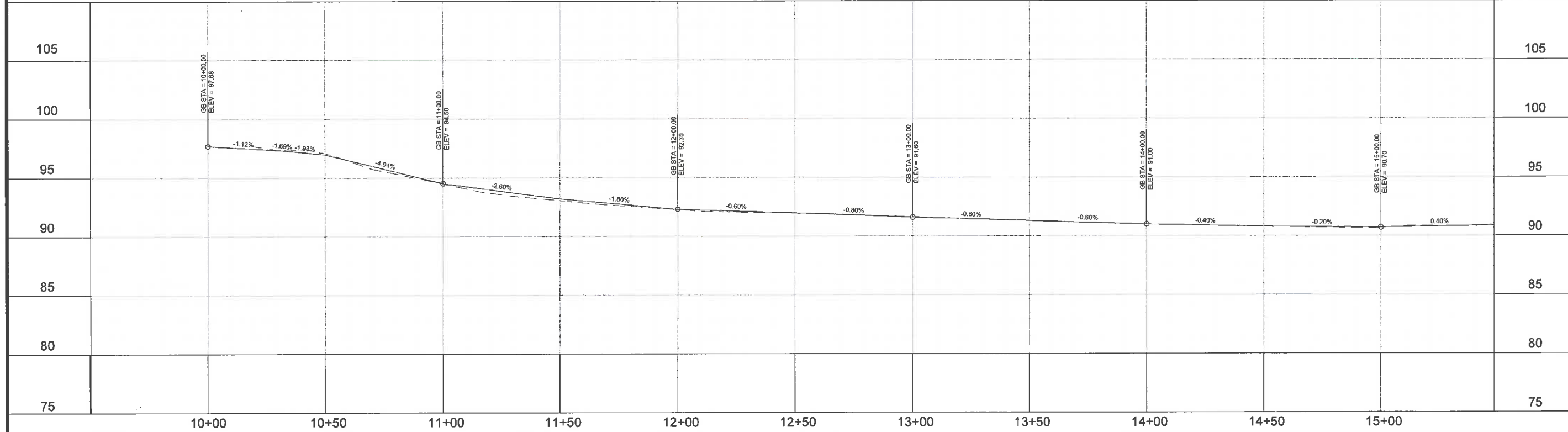

| | | | | | | |
|-----------------------|---|---|---|---|---|---|
| City of Pittsburg | ACCEPTED BY: FRITZ MCKINLEY City Engineer | Bellecci & Associates, inc. Civil Engineering • Land Surveying 2290 Diamond Boulevard, Suite 100 Concord, CA 94520 Phone (925) 685-4569 Fax (925) 685-4938 | NO. _____ REVISIONS _____ BY _____ APP _____ DATE _____ | EVA ACCESS ROAD GRADING/IMPROVEMENT PLANS PLAN AND PROFILE STA 10+00 - STA 15+50 CITY OF PITTSBURG CONTRA COSTA COUNTY CALIFORNIA | DESIGNED UNDER THE DIRECTION OF: PRELIMINARY SHARATCH ANDRA PANDHULLA R.C.E. No. P-16011 NOT FOR CONSTRUCTION DESIGN: SB DATE: 09-26-2016 DRAWN: SB DATE: 09-26-2016 CHECKED: FCB DATE: 09-26-2016 | SHEET 11 OF 16 SHEETS |
|-----------------------|---|---|---|---|---|---|

Call Two Working Days Before You Dig
1-800-227-2800

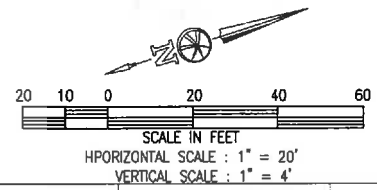
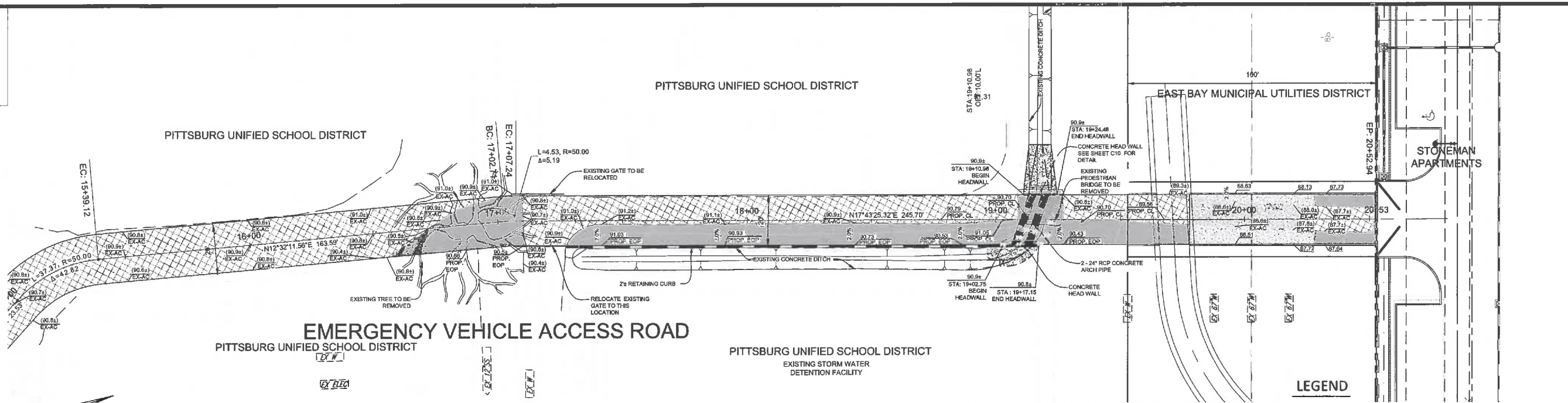

LEGEND

- PROPOSED PAVEMENT
- 2" GRIND AND OVERLAY EXISTING PAVEMENT
- EXISTING PAVEMENT TO REMAIN

NOTE

1. UTILITIES SHOWN IN PUSD PROPERTY DEPICTED PER INFORMATION PROVIDED BY PUSD.
2. EXISTING UTILITIES SHOWN FOR REFERENCE ONLY. CONTRACTOR TO VERIFY LOCATION AND DEPTH UTILITIES PRIOR TO CONSTRUCTION.
3. UNKNOWN UNDERGROUND UTILITIES ARE PRESENT ONSITE. CONTRACTOR TO VERIFY TYPE, SIZE, LOCATION AND DEPTH PRIOR TO CONSTRUCTION.

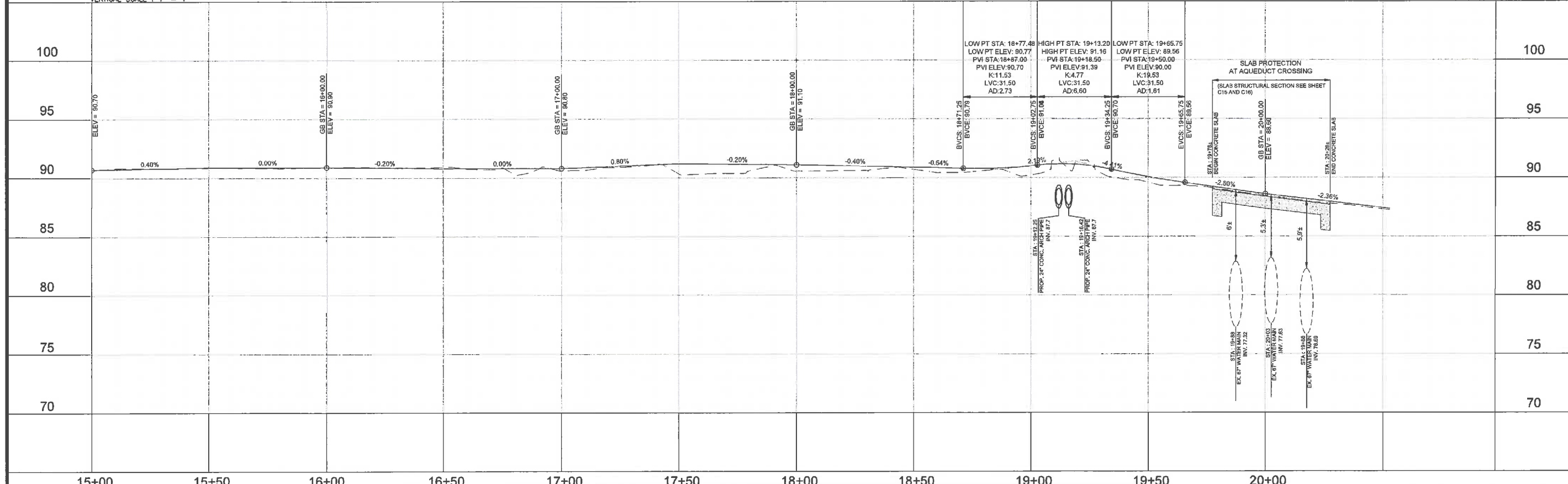

| | | | | | | | | | | | |
|--|-------|-------|-------|-------|-------|-------|-------|-------|-------|-------|--|
| 15+00 | 15+50 | 16+00 | 16+50 | 17+00 | 17+50 | 18+00 | 18+50 | 19+00 | 19+50 | 20+00 | |
| <p>EVA ACCESS ROAD GRADING/IMPROVEMENT PLANS PLAN AND PROFILE STA 15+50 - STA 21+00</p> | | | | | | | | | | | |
| <p>DESIGNED UNDER THE DIRECTION OF: PRELIMINARY NOT FOR CONSTRUCTION</p> | | | | | | | | | | | |
| <p>DESIGN: SB DATE: 09-26-2016 DRAWN: SB DATE: 09-26-2016 CHECKED: FCB DATE: 09-26-2016</p> | | | | | | | | | | | |
| <p>CITY OF PITTSBURG CONTRA COSTA COUNTY CALIFORNIA</p> | | | | | | | | | | | |
| <p>SHEET 12 OF 16 SHEETS</p> | | | | | | | | | | | |

ACCEPTED BY:

 FRITZ MCKINLEY
 City Engineer

Bellecci & Associates, inc.
 Civil Engineering • Land Surveying
 2290 Diamond Boulevard, Suite 100 Concord, CA 94520
 Phone (925) 885-4569 Fax (925) 885-4938

| NO. | REVISIONS | BY | APP | DATE |
|-----|-----------|----|-----|------|
| | | | | |
| | | | | |