

These are the sound/letter cards for the alphabet.

Please review all the cards daily.

For each sound/letter card students should say:

1. Name of the picture
2. FIRST sound of the picture
3. Letter name on the card

Por cada tarjeta digan:

1. el nombre del dibujo
2. el primer sonido del dibujo
3. La letra de la tarjeta.

Aa



apple

Bb



bat

Ff



fire

Kk

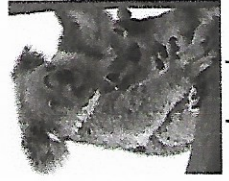

koala

Dd



dolphin

Jj

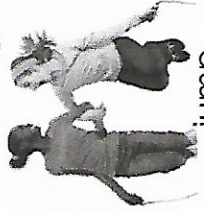

jump

Cc

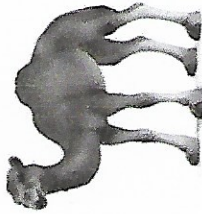

camel

Hh



hippo

Gg



guitar

Ii

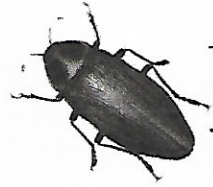

insect

Ll



lemon

Mm



map

Nn



nest

Oo



octopus

Pp

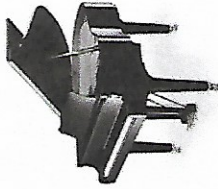

piano

Qq

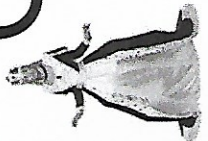

queen

qu_

Ss

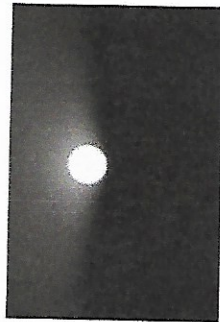

sun

Tt



turtle

Vv

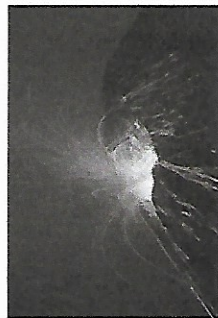

volcano

Ww

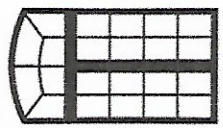

window

Xx

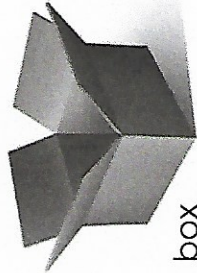

box



Uu



umbrella

Zz



zipper

Yy



Yo-yo